

7.1.3 The facilities in the institution for the management of the following types of degradable and non-degradable waste:

- 1. Solid waste management**
- 2. Liquid waste management**
- 3. Biomedical waste management**
- 4. Waste recycling system**

WASTE MANAGEMENT AND COMPOSTING

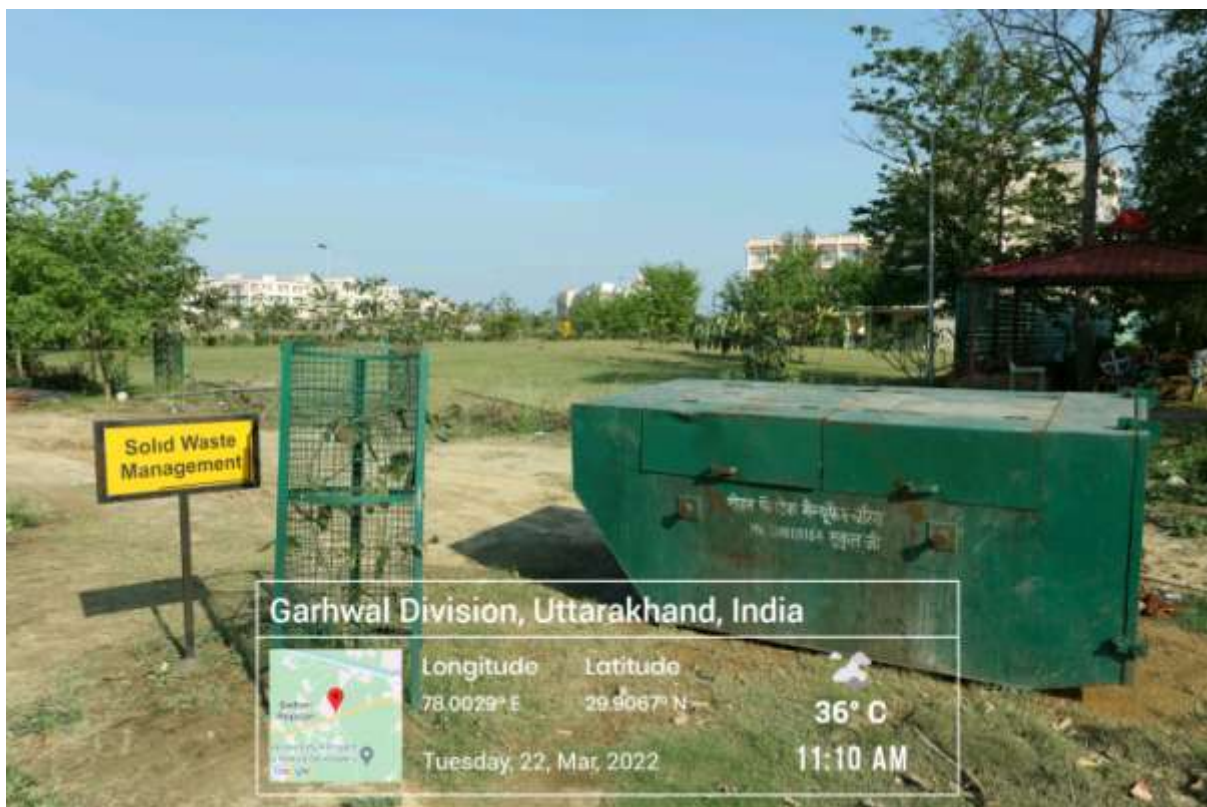

SOLID WASTE MANAGEMENT



Solid waste management for composting

Photographs related to liquid waste management



Sewage Treatment Plant at the University of Patanjali



Sewage water in process

Water Treatment Plant for liquid waste management





Bio-Medical waste management

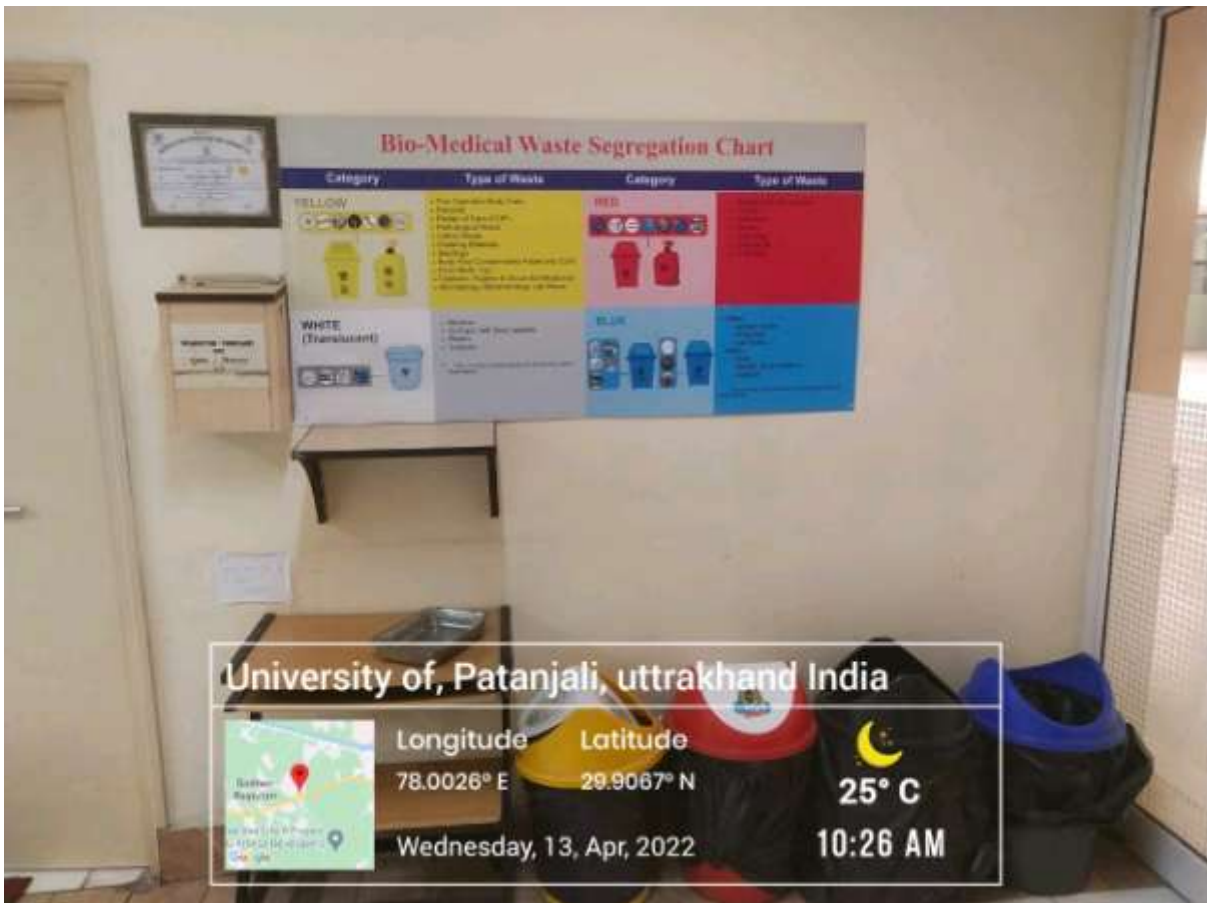



Bio-Medical waste segregation for manmagement

WASTE RECYCLING

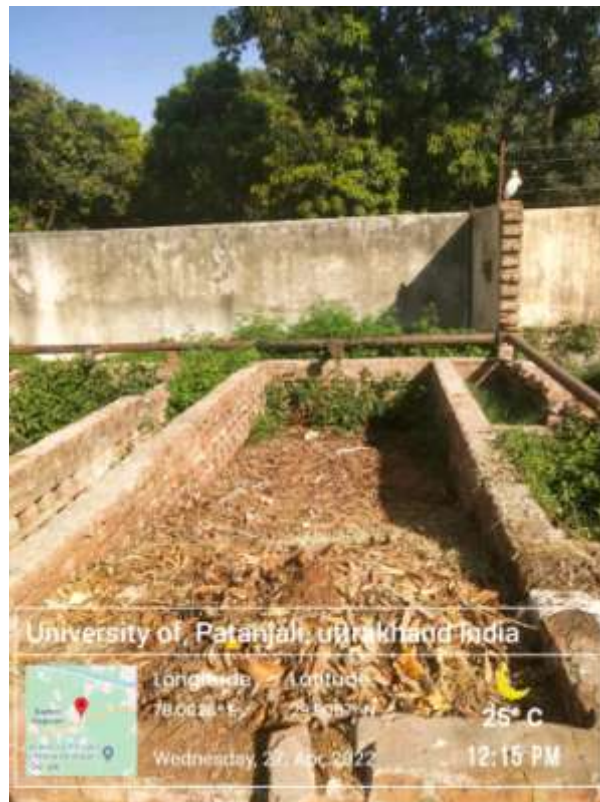

Solid waste recycling for composting



Preparation of Samidha for Yajna from Solid waste (cow dung)