 **GPS Map Camera**

**Haridwar, Uttarakhand, India**  
**WX4X+RXX, Santersaha - Pantajali Yog Peeth**  
**Road, Uttarakhand 249405, India**  
**Lat 29.907689°**  
**Long 77.99938°**  
**21/02/22|11:34 AM GMT +05:30**

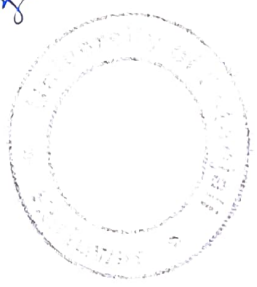

*M. Singh*

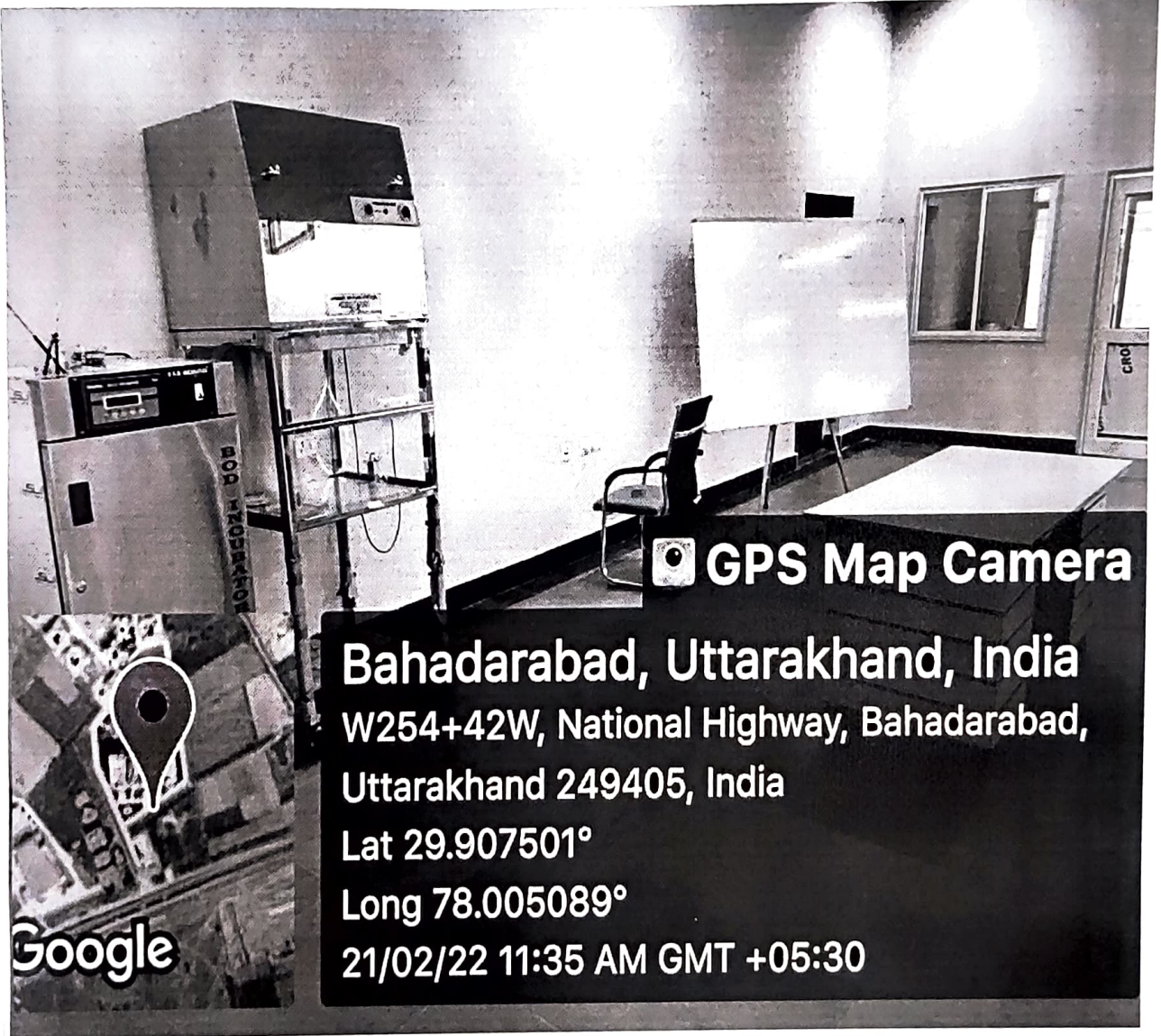



**GPS Map Camera**

**Bahadarabad, Uttarakhand, India**  
**W254+42W, National Highway, Bahadarabad,**  
**Uttarakhand 249405, India**

**Lat 29.907501°**

**Long 78.005089°**

**21/02/22 11:35 AM GMT +05:30**

**Google**



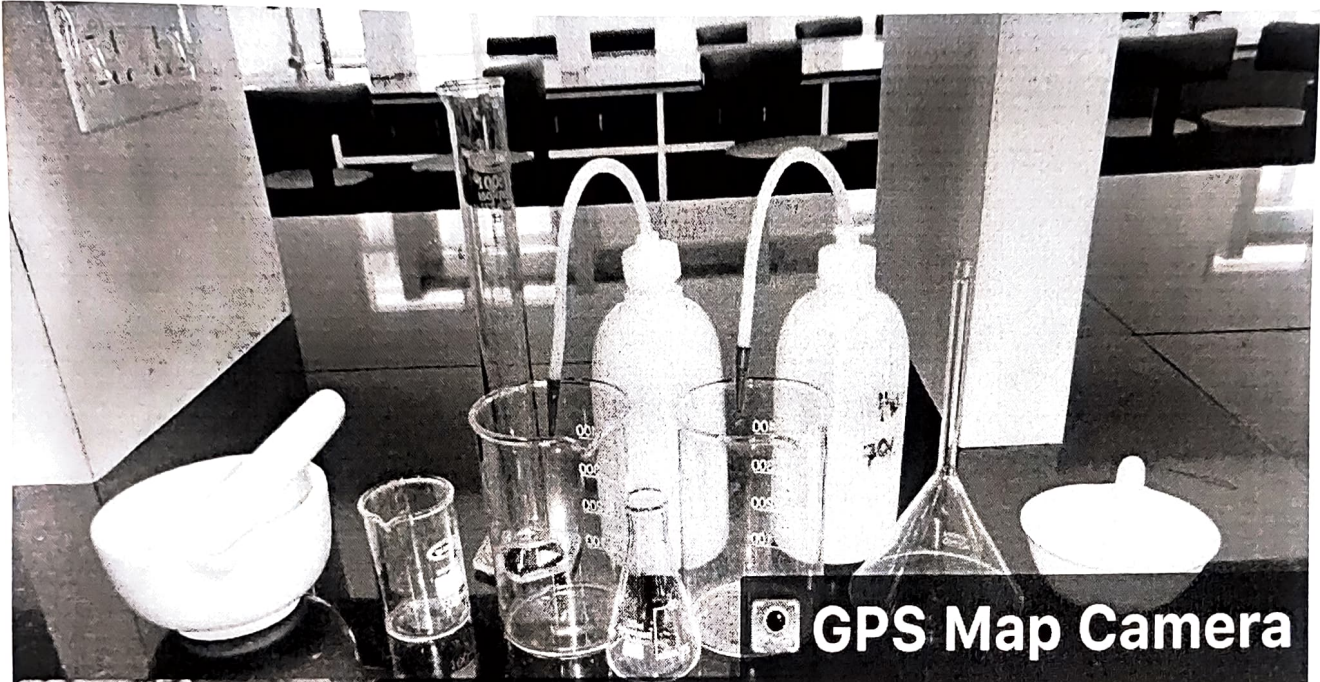

 **GPS Map Camera**

**Bahadarabad, Uttarakhand, India**  
**W254+42W, National Highway, Bahadarabad,**  
**Uttarakhand 249405, India**

**Lat 29.907501°**

**Long 78.005089°**

**21/02/22 11:37 AM GMT +05:30**



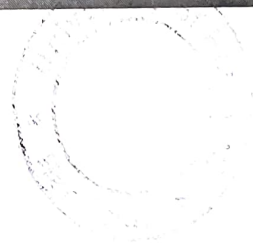
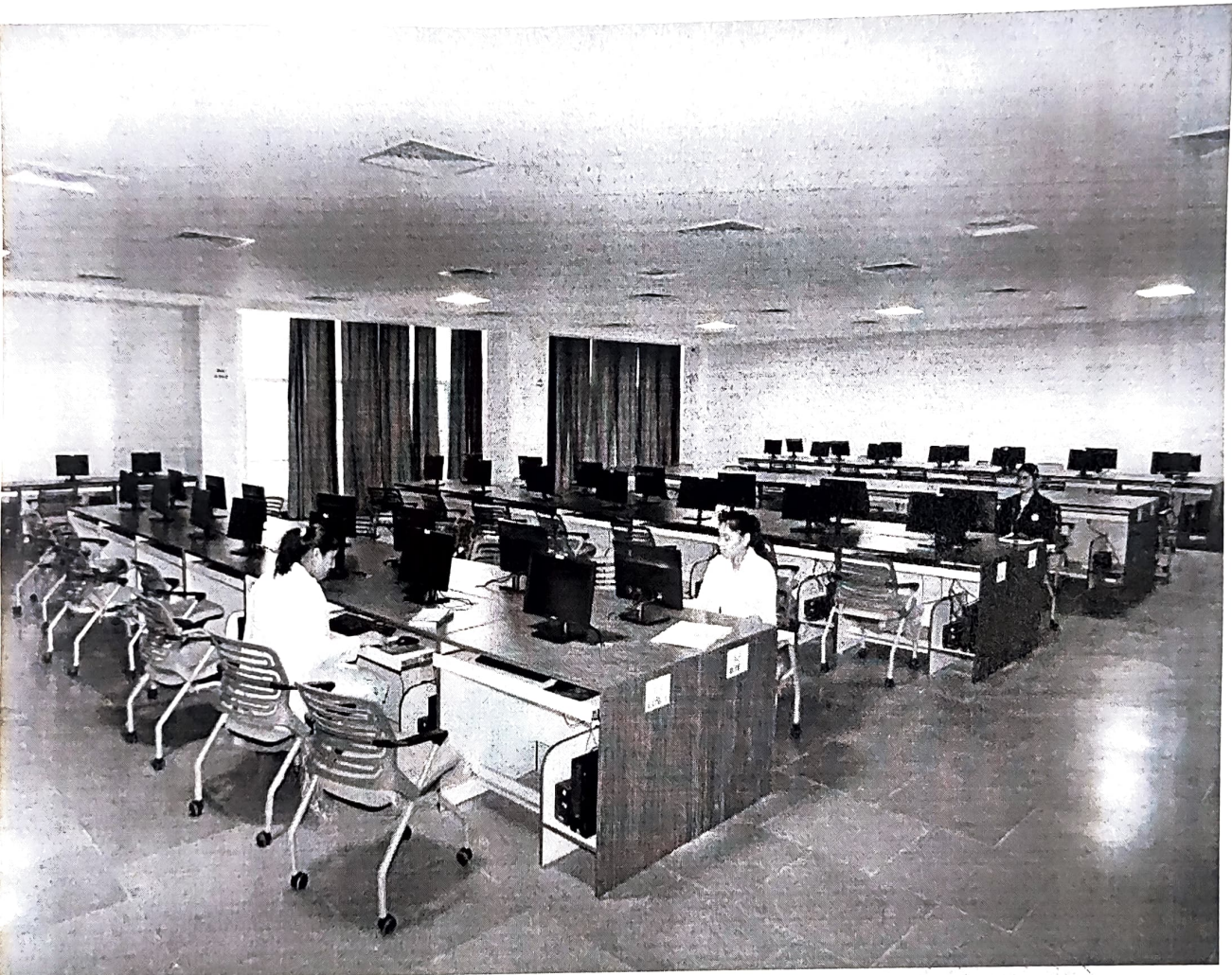

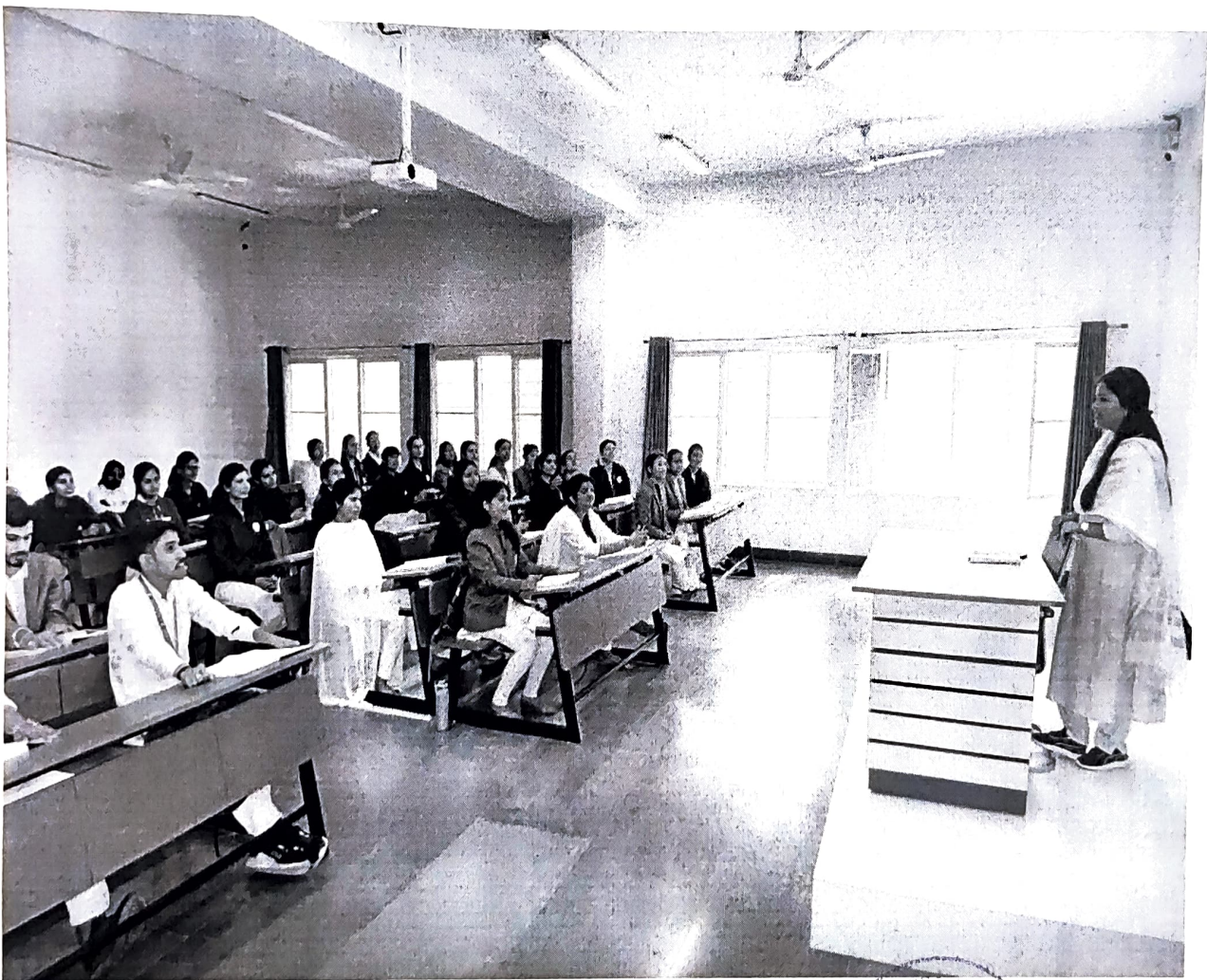

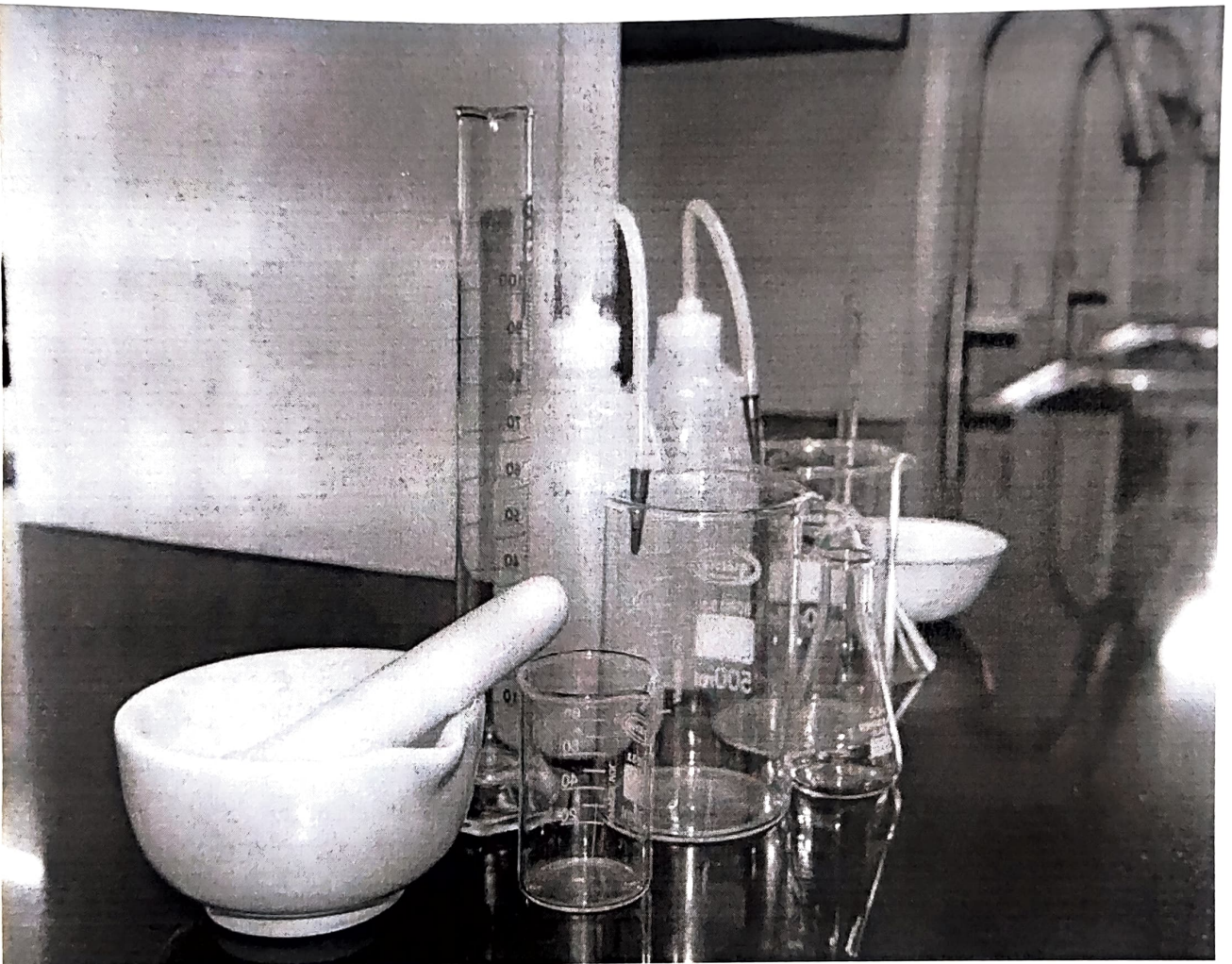



# NATIONAL SEMINAR



## ON

### Intellectual Property Rights: Need, Prospects, Awareness and Challenges in Herbal Medicine Sector

Sponsored by **UGOST**

**Monday, 14<sup>th</sup> March, 2022**

We are calling for Research Abstract on the following themes

- IPR Basics
- Patents related to Life science/Agriculture
- IPR related to Traditional Medicine
- Patents related to Technological Interventions
- Patent Laws

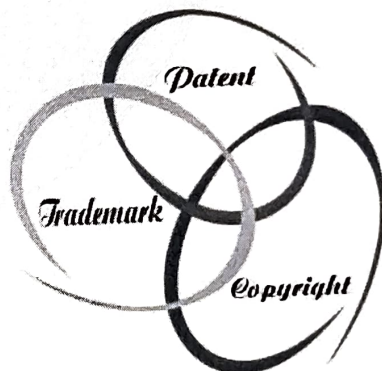

**Registration link:** <https://forms.gle/erbP9z9YBHsU7yZK6>

(last date of registration: 12<sup>th</sup> March, 2022; before 5 PM)

Registration Fee: 500/-

**VENUE: PATANJALI RESEARCH INSTITUTE,  
NEAR BAHADRABAD, HARIDWAR, UTTARAKHAND, INDIA**

Instructions:

1. Mode of Delivery: Online and Offline
2. Faculty and scholars from all disciplines are eligible.
3. Attendance is mandatory.
4. e-Certificate will be provided to all the participants.



**Patanjali Research Institute, Haridwar Uttarakhand**

**For any queries contact on:- 9520984213, 08954890203**

**Email: phrdinfo@prft.co.in**